

Certificate of Analysis

Encore Life LLC

Broken Arrow, OK 74011

Lic. #

Sample: 2108OKCTL2330.6733

Strain: Cannabidiol

Batch#: 210812-01; Batch Size: g; External Lot ID:

Sample Received: 08/17/2021; Report Created: 08/19/2021

CBD 1500

Ingestible, Tincture, Other; High CBD
Harvest Process Lot:

To verify authenticity of this report please scan the QR code to see the original certificate of analysis data.

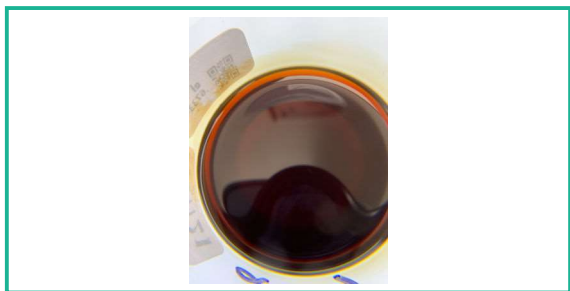

Summary

Test

Result

| | |
|-------------------|----------|
| Cannabinoids | Complete |
| Terpenes | Complete |
| Residual Solvents | Pass |
| Microbials | Pass |
| Mycotoxins | Pass |
| Pesticides | Pass |
| Heavy Metals | Pass |
| Foreign Matter | Pass |

Cannabinoids

Instrument: HPLC

| | | |
|------------------------|-------------------------------|--|
| ND Total THC | 3.90 mg/g Total CBD | 3.90 mg/g Total Cannabinoids |
|------------------------|-------------------------------|--|

| Analyte | LOQ mg/g | Mass mg/g | Mass % |
|--------------|-------------|--------------|--------------|
| THCa | 0.05 | ND | ND |
| Δ9-THC | 0.05 | ND | ND |
| Δ8-THC | 0.05 | ND | ND |
| THCV | 0.05 | ND | ND |
| CBDa | 0.05 | ND | ND |
| CBD | 0.05 | 3.90 | 0.390 |
| CBDV | 0.05 | ND | ND |
| CBN | 0.05 | ND | ND |
| CBGa | 0.05 | ND | ND |
| CBG | 0.05 | ND | ND |
| CBC | 0.05 | ND | ND |
| Total | | 3.90 | 0.390 |

Total THC = THCa * 0.877 + Δ9-THC

Total CBD = CBDa * 0.877 + CBD

LOQ = Limit of Quantitation; The reported result is based on a sample weight with the applicable moisture content for that sample; Unless otherwise stated all quality control samples performed within specifications established by the Laboratory.

| | |
|-------------------------------------|---|
| NT Not Tested Moisture | NT Not Tested Water Activity |
|-------------------------------------|---|

Terpenes

Instrument: GC/FID

| | | |
|---|--|--|
|  Orange | | |
|---|--|--|

| Analyte | LOQ % | Mass % | Mass mg/g |
|---------------------|----------|-------------|--------------|
| δ-Limonene | | 0.09 | 0.9 |
| α-Humulene | | ND | ND |
| α-Pinene | | ND | ND |
| β-Caryophyllene | | ND | ND |
| β-Myrcene | | ND | ND |
| Camphene | | ND | ND |
| Caryophyllene Oxide | | ND | ND |
| δ-3-Carene | | ND | ND |
| Eucalyptol | | ND | ND |
| Fenchol | | ND | ND |
| γ-Terpinene | | ND | ND |
| Isopulegol | | ND | ND |
| Linalool | | ND | ND |
| Nerolidol | | ND | ND |
| Ocimene | | ND | ND |
| Phytol | | ND | ND |
| p-Cymene | | ND | ND |
| Terpinolene | | ND | ND |
| Total | | 0.09 | 0.9 |

LOQ = Limit of Quantitation; The reported result is based on a sample weight with the applicable moisture content for that sample; Unless otherwise stated all quality control samples performed within specifications established by the Laboratory.

Weight of Primary Sample - 7.33g

Notes:

12211 E 52nd St
Tulsa, OK
(918) 872-7015
http://www.okctl.com
Lic# LAAA-N1FX-P5VY



ISO/IEC 17025:2017
Accreditation No.: 108270

Jessica Stacy

Jessica L. Stacy
Quality Director



Confident Cannabis
All Rights Reserved
support@confidentcannabis.com
(866) 506-5866
www.confidentcannabis.com

This product has been tested by Oklahoma Compliance Testing Lab, LLC using valid testing methodologies and a quality system as required by state law. Values reported relate only to the product tested. Oklahoma Compliance Testing Lab, LLC makes no claims as to the efficacy, safety or other risks associated with any detected or non-detected levels of any compounds reported herein. This Certificate shall not be reproduced except in full, without the written approval of Oklahoma Compliance Testing Lab, LLC.

Certificate of Analysis

Encore Life LLC

Broken Arrow, OK 74011

Lic. #

Sample: 2108OKCTL2330.6733

Strain: Cannabidiol

Batch#: 210812-01; Batch Size: g; External Lot ID:

Sample Received: 08/17/2021; Report Created: 08/19/2021

CBD 1500

Ingestible, Tincture, Other; High CBD
Harvest Process Lot:

To verify authenticity of this report please scan the QR code to see the original certificate of analysis data.



| | | |
|-------------------------|-------------------------|--|
| NT Not Tested | NT Not Tested | |
| Moisture | Water Activity | |

Microbials Instrument: PathogenDx **Pass**

| Analyte | Limit CFU/g | Mass CFU/g | Status |
|-----------------------|----------------|---------------|--------|
| Aspergillus flavus | | Absent | Pass |
| Aspergillus fumigatus | | Absent | Pass |
| Aspergillus niger | | Absent | Pass |
| Aspergillus terreus | | Absent | Pass |
| STEC | | Absent | Pass |
| Salmonella | | Absent | Pass |
| Yeast & Mold | 10000 | 100 | Pass |

LOQ = Limit of Quantitation; The reported result is based on a sample weight with the applicable moisture content for that sample; Unless otherwise stated all quality control samples performed within specifications established by the Laboratory.

Pesticides Instrument: LC/MS/MS **Pass**

| Analyte | LOQ PPM | Limit PPM | Mass PPM | Status |
|---------------|------------|--------------|-------------|--------|
| Abamectin | | 0.500 | ND | Pass |
| Azoxystrobin | | 0.200 | ND | Pass |
| Bifenazate | | 0.200 | ND | Pass |
| Etoazole | | 0.200 | ND | Pass |
| Imazalil | | 0.200 | ND | Pass |
| Imidacloprid | | 0.400 | ND | Pass |
| Malathion | | 0.200 | ND | Pass |
| Myclobutanil | | 0.200 | ND | Pass |
| Permethrin | | 0.200 | ND | Pass |
| Spinosyn AD | | 0.200 | ND | Pass |
| Spiromesifen | | 0.200 | ND | Pass |
| Spirotetramat | | 0.200 | ND | Pass |
| Tebuconazole | | 0.400 | ND | Pass |

LOQ = Limit of Quantitation; The reported result is based on a sample weight with the applicable moisture content for that sample; Unless otherwise stated all quality control samples performed within specifications established by the Laboratory.

Residual Solvents Instrument: GC/FID **Pass**

| Analyte | LOQ PPM | Limit PPM | Mass PPM | Status |
|---------------|------------|--------------|-------------|--------|
| Acetone | | 1000.000 | ND | Pass |
| Benzene | | 2.000 | ND | Pass |
| Butanes | | 1000.000 | ND | Pass |
| Ethyl-Acetate | | 1000.000 | ND | Pass |
| Heptanes | | 1000.000 | ND | Pass |
| Hexanes | | 60.000 | ND | Pass |
| Isopropanol | | 1000.000 | ND | Pass |
| Methanol | | 600.000 | ND | Pass |
| Pentane | | 1000.000 | ND | Pass |
| Propane | | 1000.000 | ND | Pass |
| Toluene | | 180.000 | ND | Pass |
| Xylenes | | 430.000 | ND | Pass |

Heavy Metals Instrument: ICP-MS **Pass**

| Analyte | LOQ PPM | Limit PPM | Mass PPM | Status |
|---------|------------|--------------|-------------|--------|
| Arsenic | | 1.50 | ND | Pass |
| Cadmium | | 0.50 | ND | Pass |
| Lead | | 1.00 | ND | Pass |
| Mercury | | 1.50 | ND | Pass |

LOQ = Limit of Quantitation; The reported result is based on a sample weight with the applicable moisture content for that sample; Unless otherwise stated all quality control samples performed within specifications established by the Laboratory.

Mycotoxins Instrument: LC/MS/MS **Pass**

| Analyte | LOQ PPB | Limit PPB | Mass PPB | Status |
|------------------|------------|--------------|-------------|--------|
| B1 | | | ND | Tested |
| B2 | | | ND | Tested |
| G1 | | | ND | Tested |
| G2 | | | ND | Tested |
| Ochratoxin A | 4.00 | 20.00 | ND | Pass |
| Total Aflatoxins | 3.00 | 20.00 | ND | Pass |

LOQ = Limit of Quantitation; The reported result is based on a sample weight with the applicable moisture content for that sample; Unless otherwise stated all quality control samples performed within specifications established by the Laboratory.

12211 E 52nd St
Tulsa, OK
(918) 872-7015
http://www.okctl.com
Lic# LAAA-N1FX-P5VY



ISO/IEC 17025:2017
Accreditation No.: 108270

Jessica Stacy

Jessica L. Stacy
Quality Director



Confident Cannabis
All Rights Reserved
support@confidentcannabis.com
(866) 506-5866
www.confidentcannabis.com

This product has been tested by Oklahoma Compliance Testing Lab, LLC using valid testing methodologies and a quality system as required by state law. Values reported relate only to the product tested. Oklahoma Compliance Testing Lab, LLC makes no claims as to the efficacy, safety or other risks associated with any detected or non-detected levels of any compounds reported herein. This Certificate shall not be reproduced except in full, without the written approval of Oklahoma Compliance Testing Lab, LLC.